

TRUSTEES OF THE TENTH DUKE OF NORTHUMBERLAND'S
1972 SETTLEMENT

DEPOSIT OF STATEMENT AND PLAN
WITH NEWCASTLE UPON TYNE CITY COUNCIL
for the purpose of Section 31(6) Highways Act 1980
re land within the administrative area of
Newcastle upon Tyne City Council

DEPOSIT OF STATEMENT AND PLAN PURSUANT TO
SECTION 31(6) OF THE HIGHWAYS ACT 1980

TO: Newcastle upon Tyne City Council
Civic Centre
Newcastle upon Tyne NE99 2BN

1. We The Most Noble Ralph George Algernon Twelfth Duke of Northumberland The Honourable James William Eustace Percy and The Right Honourable Matthew White Fifth Viscount Ridley as trustees and statutory owners under the Settled Land Act 1925 all care of The Estates Office Alnwick Castle Alnwick Northumberland NE66 1NQ are the Owners of the land in the administrative area of Newcastle upon Tyne City Council as the same is shown edged red on the plan attached to this Statement
2. The footpath coloured yellow on the said plan has been dedicated as a public footpath and the bridleways coloured green on the said plan have been dedicated as public bridleways
3. The deposit shall comprise this Statement and the said plan

Dated 6th March 2013

SIGNED by the said THE MOST NOBLE)
RALPH GEORGE ALGERNON TWELFTH)
DUKE OF NORTHUMBERLAND in)
the presence of:-)



Name of Bank & Capital

KERRY ELLIS

Address

Alnwick Castle
Alnwick, Northumberland. NE66 1NG

Occupation

Secretary

SIGNED by the said THE HONOURABLE)
JAMES WILLIAM EUSTACE PERCY in)
the presence of:)

Signature of Witness

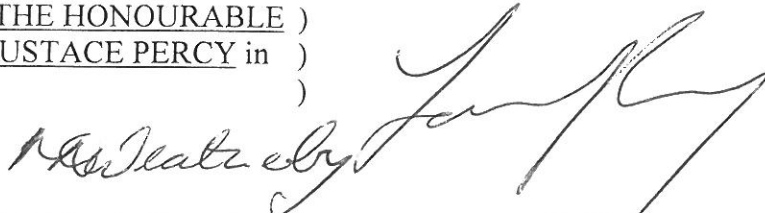

Name of Person in Attendance MELISSA A. WEATHERBY

Address

Estates Office, Alwick Castle
Alwick, Northumberland. NE65 1NQ

Occupation

Secretary

SIGNED by the said THE RIGHT)
HONOURABLE MATTHEW WHITE)
FIFTH VISCOUNT RIDLEY in the)
presence of:-)



Signature of Witness

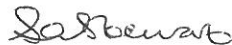

Name of Person in Attendance S. A. STEWART

Address

Blagdon Estate Office
Seaton Burn
Newcastle upon Tyne NE13 6DE
Secretary

Occupation

Title: Whorlton Hall
Date: 08 February 2013

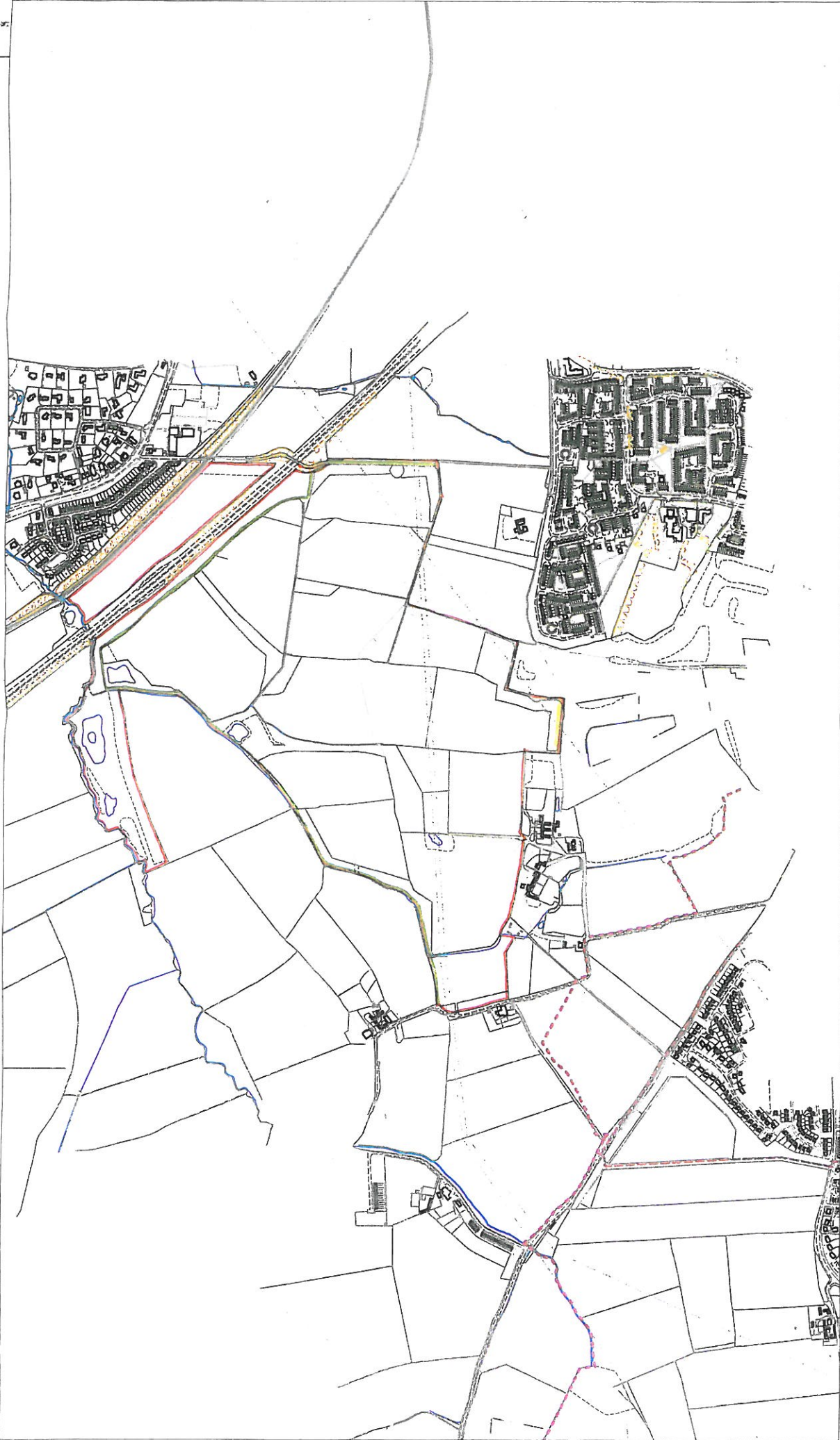

This map is reproduced from OS material with the permission of OS on behalf of the Controller of HM Stationary Office ©. Unauthorised reproduction infringes Crown Copyright and may lead to prosecution. Northumberland Estates. Licence Number 100004247.



Map Scale: 1:10000
Printed By: Julia Robson (MAPPING)

Area: Wailbottle
Estate: Wailbottle