

TRACT OF PLAN FROM CONVEYANCE 26th May, 1934 VESTING PROPERTY IN L. F. BELL.

AREA OF LAND COLOURED RED = 288 SQ. YDS OR THEREABOUTS.
" " " " BLUE = 134 " " "

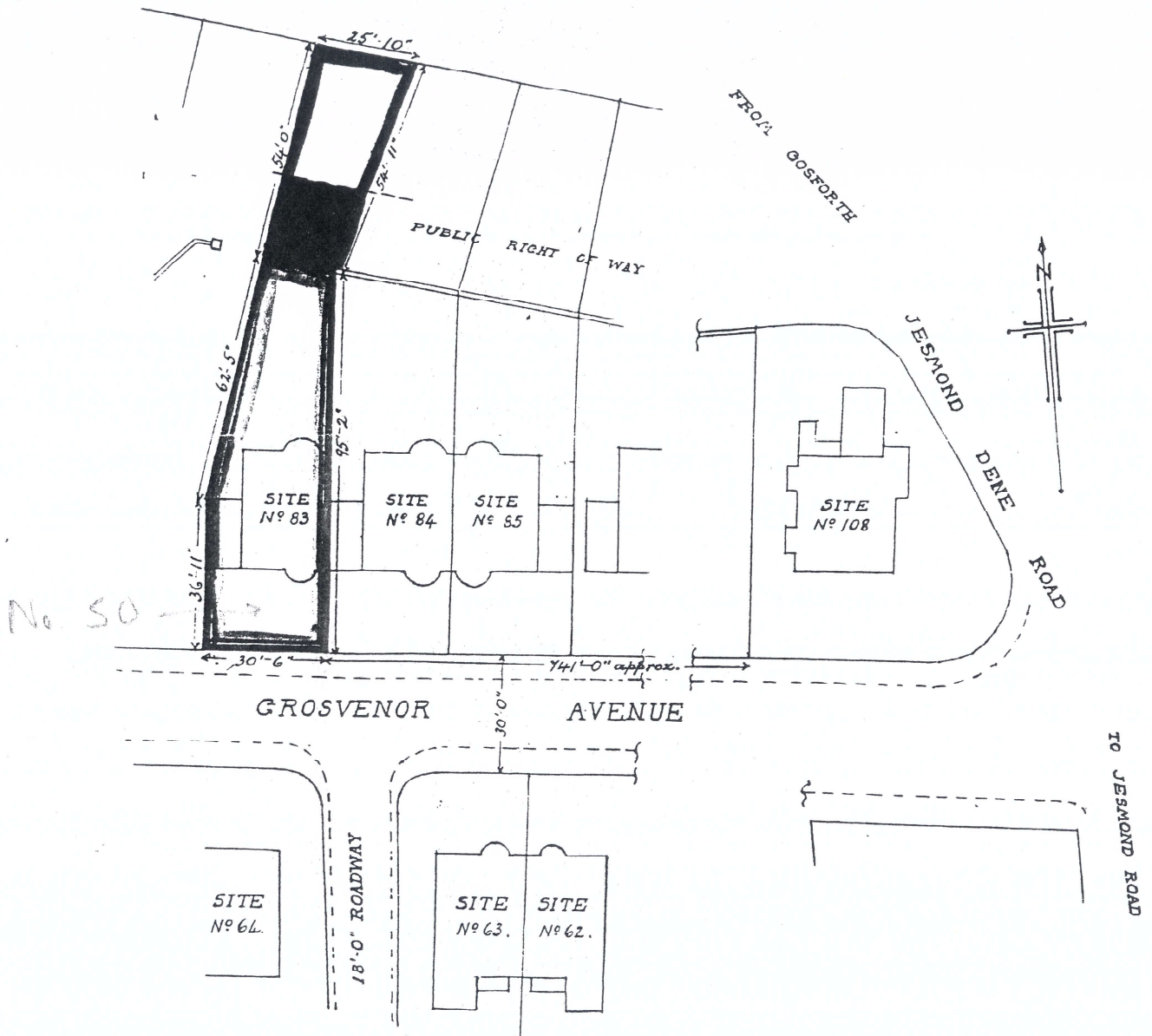

- SCALE 1/500TH OR 4.166 Feet to One Inch -